DEVELOPMENT INFORMATION FORM

CITY OF STOCKBRIDGE COMMUNITY DEVELOPMENT DEPARTMENT
4640 N. Henry Boulevard, Stockbridge, GA 30281
770-389-7900
www.cityofstockbridge.com

PROJECT NAME: HEGLA

Owner/Applicant Information

Name of Owner: Keith Black / SteelCo
Address: 1262 Rum Creek Parkway
City, State, Zip: Stockbridge, GA 30281
Phone Number: (678) 212-2190

Project Information

Existing Zoning: M-2
Detailed Description of Proposed Use/Activity: Construction 32,760 SF industrial warehouse and office.
Additional Info:
Site Plan
Proposed Square footage of Proposed Use: 32,760 SF
Address: 1262 Rum Creek Parkway
City, State, Zip: Stockbridge, GA 30281
Parcel ID#: (for land):
Land Lot: District:

Case Numbers

OTC License Number:
Planning and Zoning Number:
Building Number:
Energov: Case #3895, Case #3896 _____, _____, _____, _____

HEGLA®
glass technology

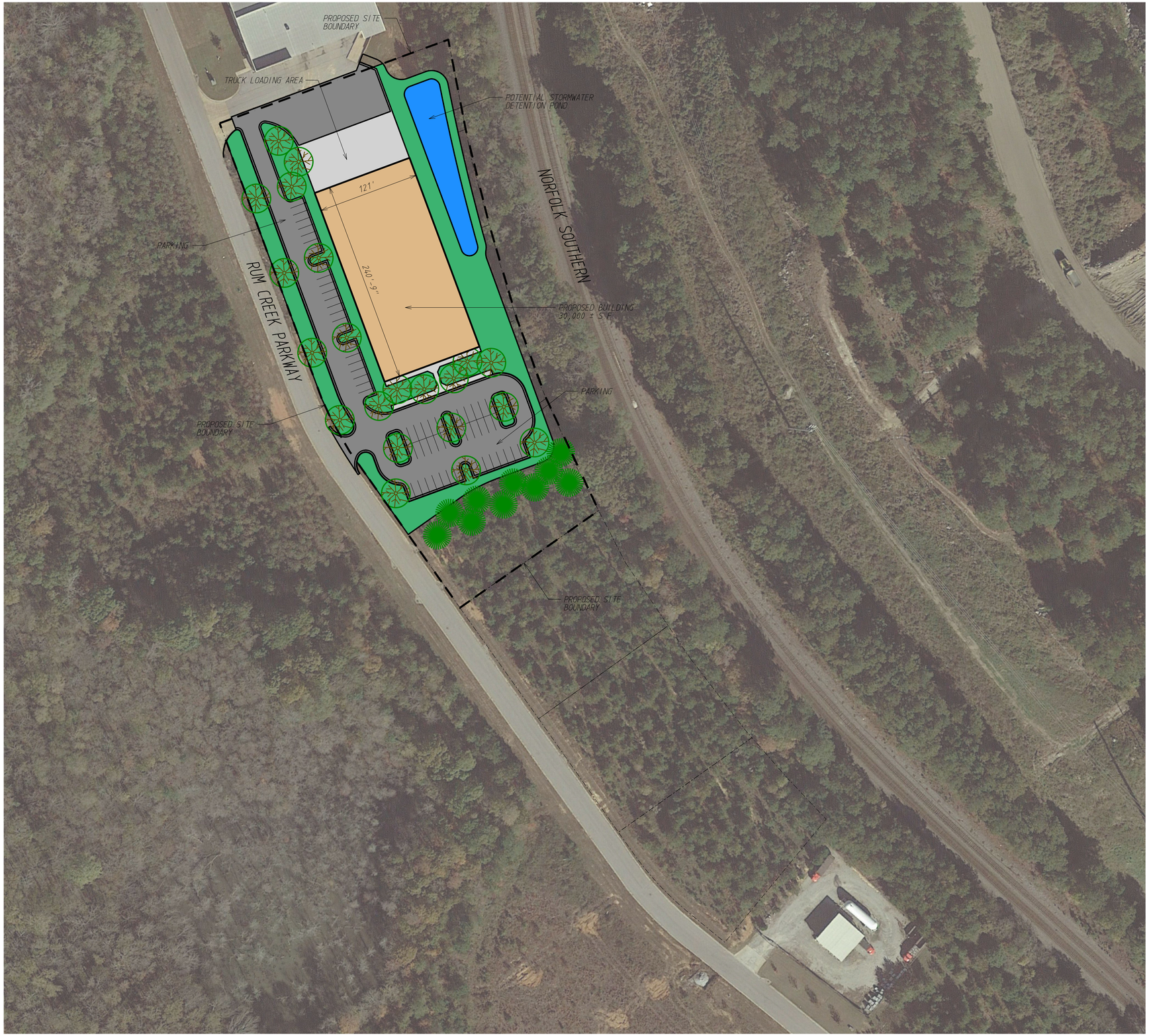

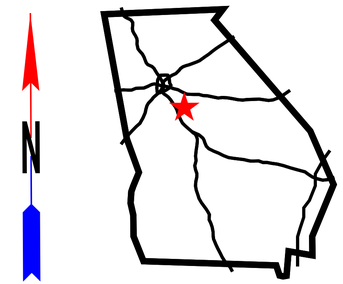

CITY OF STOCKBRIDGE
HENRY COUNTY, GA

NOTE:

1. THE BOUNDARY INFORMATION SHOWN ON THIS DRAWING WAS TAKEN FROM TAX MAP INFORMATION AND SHOULD NOT BE ASSUMED TO BE CORRECT.

2. PROPOSED SITE LAYOUT IS CONCEPTUAL AND SHOULD BE UTILIZED WITH CAUTION, UNDER NO CIRCUMSTANCE SHOULD THIS DRAWING BE UTILIZED FOR PERMITTING AND / OR SITE CONSTRUCTION.

SCALE IN FEET

60 0 60 120 180

THIS DOCUMENT IS THE PROPERTY OF THE GEORGIA POWER COMPANY

DO NOT MODIFY, DISTRIBUTE OR REPRODUCE WITHOUT THE CONSENT OF THE GEORGIA POWER COMPANY

THIS DOCUMENT IS INTENDED FOR ESTIMATING PURPOSES ONLY AND NOT INTENDED FOR CONSTRUCTION AND/OR PERMITTING

REL. NO.	REL. DATE	REMARKS

PROJECT FREDDIE

CITY OF STOCKBRIDGE
HENRY COUNTY, GA

Georgia Power
Community and Economic Development
75 Fifth Street N.W., Suite 150
Atlanta, Georgia 30308

DRAWN BY: PALACIOS	DATE: MAR-21-19
CHECKED BY: PALACIOS	DATE: MAR-21-19
APPROVED BY: PALACIOS	CITY: STOCKBRIDGE
SCALE: AS SHOWN	COUNTY: HENRY
SITE ID NO.:	REL. NO.: 00

PROJECT NAME:
PROJECT FREDDIE

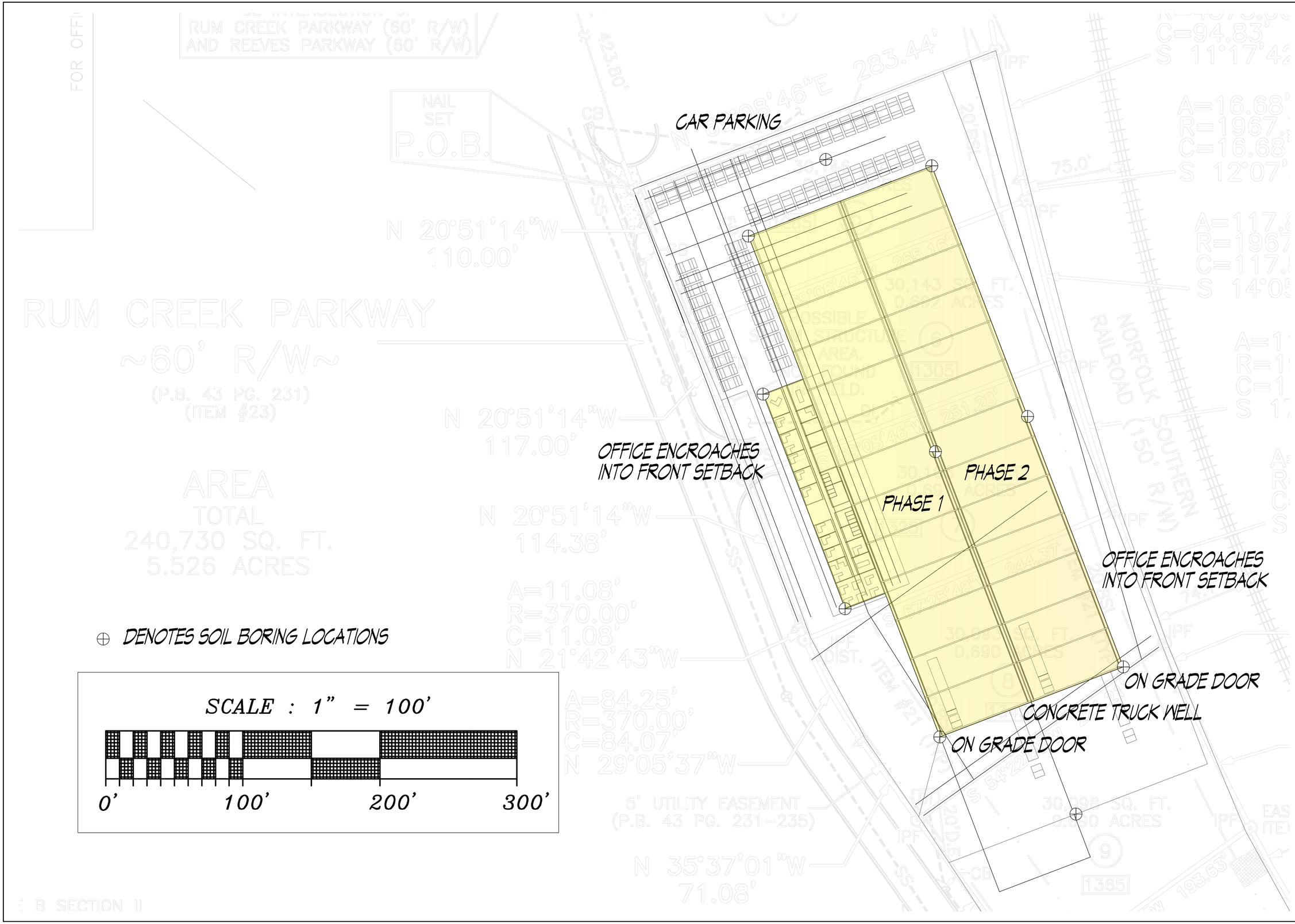

⊕ DENOTES SOIL BORING LOCATIONS

SCALE : 1" = 100'

0' 100' 200' 300'

PRELIMINARY
NOT FOR CONSTRUCTION
FOR REVIEW ONLY

B.E.C.I.
Solutions by Design
Anthony E. Chilton, AIA
P.O. Box 1722
Pilot Mountain, NC 27041
(336) 351-3781
bec@brinkeengineering.com
Firm Licensure Number C-1053

This plan and all associated notes, schedules, and specifications are the property of Brink Engineering Consultants, Inc. Use of these plans other than for this specific project and location is prohibited. Unauthorized use will be subject to legal action.

WALKER'S CONSTRUCTION

PROPOSED BUILDING
HEGLA CORP
STOCKBRIDGE, GEORGIA
SOIL BORING LOCATION PLAN

PRE-SEAL REVISIONS	BY DATE

Project Status

DATE
2019-04-22

PROJECT NO.
Project #

DRAWN BY
TC

SHEET
A-0.1

PROPOSED CONCEPT
NOT FOR CONSTRUCTION

THIS PROPOSAL AND ASSOCIATED DOCUMENTATION IS PROPERTY OF STEELCO BUILDINGS, INC. AND SHALL NOT BE SHARED WITHOUT OUR CONSENT.

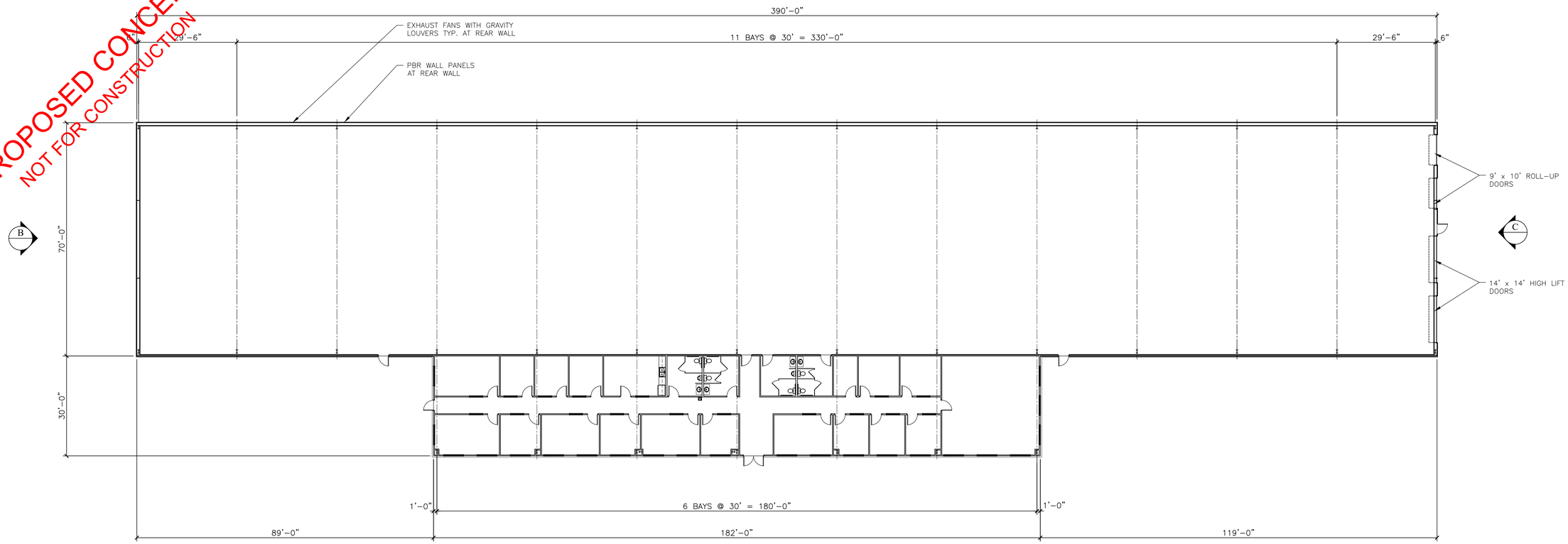

FLOOR PLAN
SCALE: N.T.S.

A

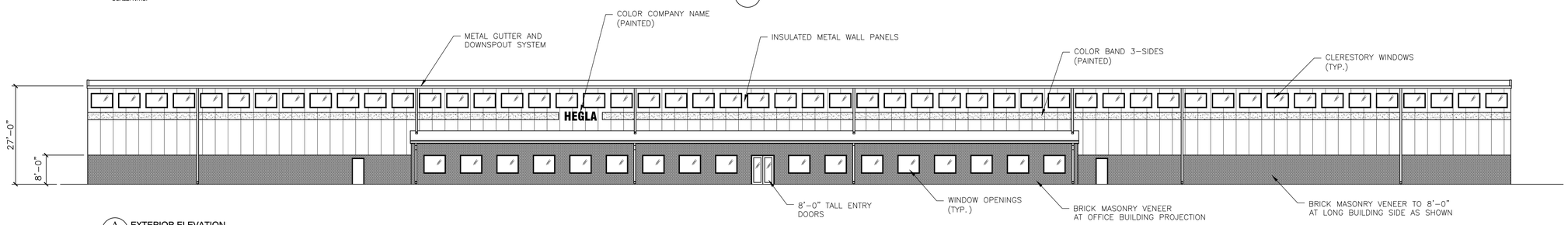

A EXTERIOR ELEVATION
SCALE: N.T.S.

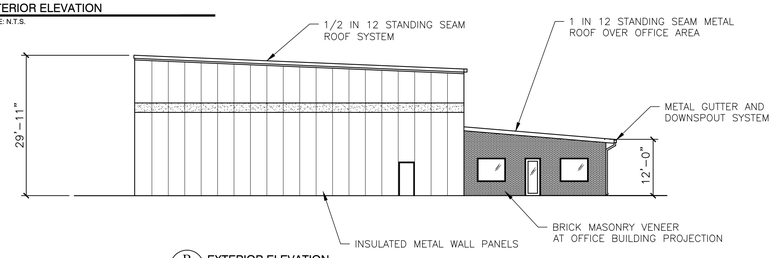

B EXTERIOR ELEVATION
SCALE: N.T.S.

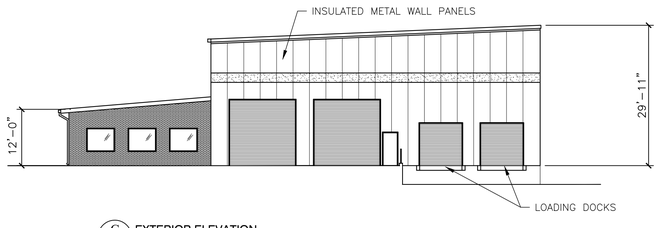

C EXTERIOR ELEVATION
SCALE: N.T.S.

PROPOSED CONCEPT
NOT FOR CONSTRUCTION

THIS PROPOSAL AND ASSOCIATED DOCUMENTATION IS PROPERTY OF STEELCO BUILDINGS, INC. AND SHALL NOT BE SHARED WITHOUT OUR CONSENT.

SteelCo BUILDINGS, INC.
PO Box 1447 • Covington, GA 30015
ph 678-212-2190
www.steelcobuildings.com

REVISION	DATE	DESCRIPTION	BY

SHEET TITLE
PLAN AND ELEVATION CONCEPT

PROJECT NAME & LOCATION
HEGLA
OFFICE / WAREHOUSE
HENRY COUNTY, GEORGIA

SCALE	AS SHOWN
PROJECT NO	000
BY	KRB
DATE	8-15-2019
SHEET	A-1

24x36_1ft-SteelCo_8.20.2018